

# Tomba Romba

© Tim Berens, 1999

## Drums

♩ = 190 Sticks on closed high-hat - played freely

*p*

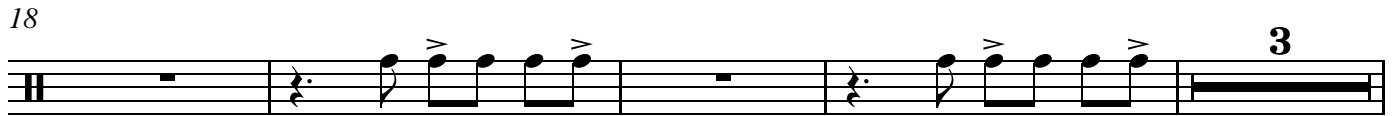
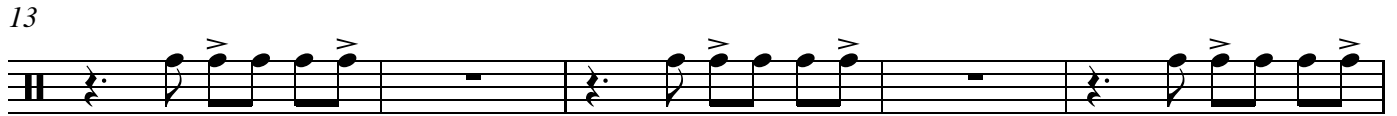

25 Time and fills

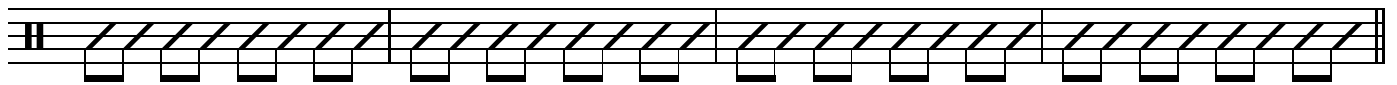

29 A Head - Time in 2 bar Latin feel

*f*

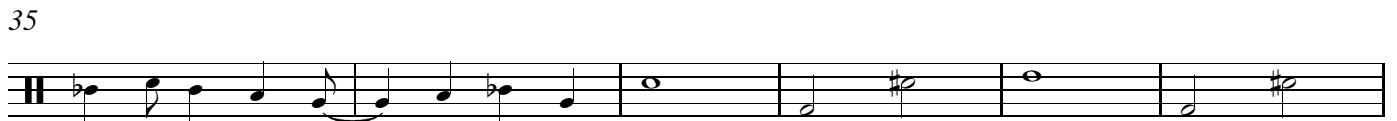

Drums

**B**

Bridge - 1 bar Latin feel

57

63

70

77 **C**

2 bar Latin feel

83

88

93 **D**

Solo Interlude

Sticks on closed high-hat

99

105

Time and fills

110

113 **E** Solos  
Dm

Drums  
Gm

A<sup>7</sup>

Dm

3

118

Gm

C<sup>9</sup>

Cm<sup>7</sup>

F<sup>9</sup>

123

B<sup>b</sup>maj<sup>7</sup>

E<sup>b</sup>maj<sup>7</sup>

Em<sup>7b5</sup>

E<sup>b</sup>7b5

128

Dm

Gm

A<sup>7</sup>

133 Dm

Gm

C<sup>9</sup>

Cm<sup>7</sup>

138 F<sup>9</sup>

B<sup>b</sup>maj<sup>7</sup>

E<sup>b</sup>maj<sup>7</sup>

Em<sup>7b5</sup>

E<sup>b</sup>7b5

143 Dm

Gm

F/A

B<sup>b</sup>maj<sup>7</sup>

148 F/A

Gm<sup>7</sup>

C<sup>9</sup>

Fmaj<sup>7</sup>

D<sup>7b9</sup>

153 Gm<sup>7</sup>

F/A

B<sup>b</sup>maj<sup>7</sup>

E<sup>b</sup>maj<sup>7</sup>

Em<sup>7b5</sup>

Kicks only on guitar/violin soli

158

E<sup>b</sup>9b5

Dm

Drums

163 Gm A7 Dm Gm

168 C9 Cm7 F9 Bbmaj7 Ebmaj7

173 Em7b5 Eb7b5 Dm

**F**

177 Bridge - 1 bar Feel

184

191

2 bar Feel

198

204

**G**

4

Solo Fill

214

Crash

ff